

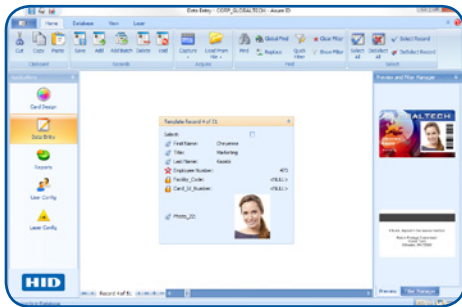

Asure ID<sup>®</sup>  
Card Personalization Software

SOLO



ASURE ID<sup>®</sup> 7 IS HERE

- **Friendly and Intuitive Interface** – Enhanced user experience makes photo ID card design and data entry a breeze.
- **One Program for All Printers** – Asure ID works with a variety of printers. And while other programs come and go, Asure ID is backed by the Genuine HID<sup>®</sup> commitment so you can invest with confidence knowing we’re here to stay.
- **Auto-Update** – You’re always up-to-date with automatic notifications of free software updates to ensure that the software is never outdated, only available with Asure ID.

**Tools at your fingertips**

- Multi-task with tabbed navigation, and effortlessly switch between card design and data entry, managing each independently.
- The toolbar puts frequently used elements into logical order.
- De-clutter the workspace by hiding colors and attributes until they’re needed, using pop-out control palettes.
- “What You See Is What You Get” display helps ensure accurate card design by showing exactly how a card will print, including data placeholders.

**Productivity has never looked better.**

Asure ID 7 changes the paradigm of how ID card personalization software looks, feels and performs. A modern user interface and simplified processes make ID card template design and data entry a breeze. Everything you need to design and populate a card is right in front of you in a crisp, clean environment that allows the user to glide from data entry to card design to printing.

**Everyday work made effortless.**

Routine tasks can be performed with a couple of mouse clicks. It’s a snap to capture or load a photo, void a card or set the print counter. And you can populate card data fields directly from the internal Microsoft<sup>®</sup> Access<sup>®</sup> database. These and other frequently-used features are within easy reach on the Microsoft “ribbon”-inspired toolbar.

**Asure ID “remembers”.**

At start-up, Asure ID initiates automatic loading of the last template used, letting you pick up exactly where you left off.

**Find it fast!**

When time counts, the optional **Quick Filter** allows a wildcard search on any field in the database.

**Auto Photo Enhancement.**

Easily enhance the appearance of an individual’s photo with the click of a button.

**Future Proofed.**

When your needs grow, simply upgrade to a more functional version of Asure ID to add features and functionality. This can include features like compound data fields, conditional print rules, and password protection.

# SPECIFICATIONS



| GENERAL   | SOLO       | EXPRESS                 | ENTERPRISE             | EXCHANGE              |
|---|------------|-------------------------|------------------------|-----------------------|
| Operating System Support: Windows® 7/8.1/10 including Windows Pro Tablets   | ■          | ■                       | ■                      | ■                     |
| Language support: English, French, German, Spanish, Russian, Portuguese (Brazil), Italian, Japanese, Korean, Simplified Chinese, Thai, Indonesian, Arabic, Turkish, & Czech | ■          | ■                       | ■                      | ■                     |
| Microsoft® Access® (2000, 2002, 2003, 2014, 2016, & 2017)   | Native     | Native / Live Link      | Native / Live Link     | Native / Live Link    |
| Password Log-on with Definable User Privileges and Card Template Access   |            | ■                       | ■                      | ■                     |
| Microsoft® SQL Server® (2000, 2005, 2008, 2012, & 2014)   |            |                         | Native / Live Link     | Native / Live Link    |
| Networkable <sup>6</sup>  |            |                         | ■                      | ■                     |
| MySQL® (version 5)  |            |                         |                        | Live Link             |
| Oracle® (9i & 11g)  |            |                         |                        | Native / Live Link    |
| Microsoft Active Directory/LDAP   |            |                         |                        | (Read-only)           |
| <b>CARD DESIGN</b>  |            |                         |                        |                       |
| Dual-sided Template Designs   | ■          | ■                       | ■                      | ■                     |
| Add Text Field (Variable & Static)  | ■          | ■                       | ■                      | ■                     |
| Add Photo Fields  | ■          | ■                       | ■                      | ■                     |
| Import Images (e.g., Logos & Graphics)  | ■          | ■                       | ■                      | ■                     |
| Add a Linear Barcode  | ■          | ■                       | ■                      | ■                     |
| Add Magnetic Stripe   | ■          | ■                       | ■                      | ■                     |
| Fluorescing Panel (F-Panel) Support   | ■          | ■                       | ■                      | ■                     |
| Various Card Sizes  | CR-80 Only | ■                       | ■                      | ■                     |
| Add Data Fields   | 8          | Unlimited               | Unlimited              | Unlimited             |
| Add Compound Data Field   |            | ■                       | ■                      | ■                     |
| Integrated Signature Capture  |            | ■                       | ■                      | ■                     |
| Integrated HID® Lumidigm® Fingerprint Enrollment (models supported: V302, V311, & M321)   |            |                         |                        | ■                     |
| Add 2D Barcodes (PDF417, QR Code, & Datastripe)   |            | ■                       | ■                      | ■                     |
| Set Conditional Design and Print Rules  |            | ■                       | ■                      | ■                     |
| Smart Card Encoding and Management (IDIRECTOR®) <sup>1</sup>  |            |                         |                        | ■                     |
| Program Access Control Credentials (i.e. iCLASS SE® Encoder Support)  |            |                         |                        | ■ <sup>7</sup>        |
| Add Laser Engraved Text, Data and Photo Fields  |            |                         |                        | ■ <sup>2</sup>        |
| <b>DATA ENTRY</b>   |            |                         |                        |                       |
| Integrated Photo Capture with Auto-Enhance (TWAIN, DirectShow® & WIA)   | ■          | ■                       | ■                      | ■                     |
| Save and Search Records   | 200        | ■ <sup>3</sup>          | Unlimited              | Unlimited             |
| Save Photos to Folder   | ■          | Custom Naming Option    | Custom Naming Option   | Custom Naming Option  |
| Global Find   |            | ■                       | ■                      | ■                     |
| Integrated Signature Capture  |            | ■                       | ■                      | ■                     |
| Batch and Sheet Printing  |            | ■                       | ■                      | ■                     |
| Reports (Standard & Custom)   |            | ■                       | ■                      | ■                     |
| Microsoft Excel® and Text File Import/Export  |            | ■                       | ■                      | ■                     |
| Export Reports  |            | ■                       | ■                      | ■                     |
| ODBC Import/Export  |            | Import                  | ■                      | ■                     |
| Live Link (Real-time Data Exchange) <sup>4</sup>  |            | Single DB/ Single Table | Single DB/ Multi-Table | Multi-DB/ Multi-Table |
| Database View Connectivity  |            |                         | ■                      | ■                     |
| <b>ASURE ID PROTECT PLANS</b>   |            |                         |                        |                       |
| Free Updates <sup>5</sup>   | ■          | ■                       | ■                      | ■                     |
| Annual/Multi-Year Support Packages  | Optional   | Optional                | Optional               | Optional              |

## ASURE ID® MEETS THE CARD APPLICATION NEEDS OF:

- Large Corporations
- National ID Programs
- Driver's Licenses
- Government/Military
- State & Local Government
- Healthcare
- Education



Supports Windows Pro Tablets

## HID GLOBAL® IS THE LEADER IN SOLUTIONS FOR THE DELIVERY OF SECURE IDENTITY.

Asure ID is just one part of a complete, integrated system for the issuance, management and authentication of secure IDs. Your HID Global dealer can custom design a secure identity system using proven HID components including:

- FARGO® ID card printer/encoders
- Cards, ribbons, films and overlaminates
- ID card production services
- HID contact and contactless card readers, including iCLASS® smart card readers
- HID® Lumidigm® Fingerprint Sensors

The suggested minimal system requirements for Asure ID 7 are:

- 1 GHz or faster processor
- 1 GB RAM
- 1 GB available hard disk space

Free trial download is available from:

[hidglobal.com/asure-id](http://hidglobal.com/asure-id)

<sup>1</sup> Manage and control card access formats, smart cards and card applications.

<sup>2</sup> Available when used with FARGO® HDP8500LE.

<sup>3</sup> Storage limitations based on Microsoft® Access.

<sup>4</sup> Bi-directional data exchange with third-party databases and applications.

<sup>5</sup> Additional purchase.

<sup>6</sup> Asure ID site licenses enable sharing of networked database information on multiple workstations.

<sup>7</sup> iCLASS® Standard/SE/SR/Seos®, MIFARE DESFire® EV1, HID Prox.

<sup>8</sup> Free updates do not apply to major product releases.

[hidglobal.com](http://hidglobal.com)

North America: +1 512 776 9000

Toll Free: 1 800 237 7769

Europe, Middle East, Africa: +44 1440 714 850

Asia Pacific: +852 3160 9800

Latin America: +52 55 5081 1650

Italy: Ermes - +39 051 757040

© 2018 HID Global Corporation/ASSA ABLOY AB. All rights reserved. HID, HID Global, the HID Blue Brick logo, the Chain Design, Asure ID and FARGO are trademarks or registered trademarks of HID Global or its licensor(s)/supplier(s) in the US and other countries and may not be used without permission. All other trademarks, service marks, and product or service names are trademarks or registered trademarks of their respective owners.

2018-08-30-hid-asureid-solo-software-ds-en

PLT-00006

An ASSA ABLOY Group brand

**ASSA ABLOY**